

EMERGENCY MEDICINE BOARD REVIEW COURSE
Celebrating 25 Years of Preparing Emergency Physicians!
SEPTEMBER 10-13, 2010
WESTIN BWI HOTEL, BALTIMORE, MD

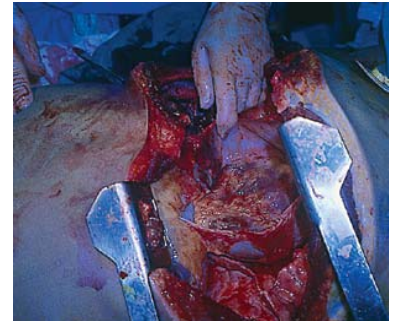

For 25 years, PaACEP has been preparing emergency physicians to take their board review examination. 92.5% of 2008 and 2009 attendees passed the examination- a number that has remained consistent throughout the course history. Don't miss this opportunity to take advantage of the course that thousands of your colleagues have benefited from in the past!



Are You Ready for the Qualifying Examination? Let PaACEP Help!

- **A focused course- shorter than most review courses but just as much (or more) information!**
- **Celebrating its 25th Anniversary- one of the oldest emergency medicine prep courses in the country!**
- **High attendee pass rate *92.5% of 2008/2009 attendees surveyed passed!***
- **Free Question and Answer book with 1,300 practice questions- mailed in advance if requested!**
- **On-site pictorial and questions-open 24-hours a day for your convenience**
- **Content updated with LLSA materials**
- **Taking the recertification exam? *There are 2 Pearson Vue testing centers within 10 miles of the hotel!***

2010 Program Schedule

Friday, Sept. 10, 2010	
1:45 PM	Registration Opens
2:30 PM	Welcome/Process Update on Exam
2:45 - 3:45 PM	Potpourri
3:45 – 5:45 PM	Pediatrics
5:45 – 7:00 PM	Dinner Break/Hotel Check in
7:00 - 8:45 PM	Pediatrics, Cntd.
Saturday, Sept. 11, 2010	
7:00 – 8:00 AM	Breakfast (provided)/Visit Exhibits
8:00 – 8:45 AM	Just the Facts
8:45 -10:15 AM	Endocrine/Metabolic/Acid Base
10:15 AM-10:45 AM	Break/Visit Exhibits
10:45 AM -12:15 PM	Endocrine/Metabolic/Acid Base continued
12:15 -1:00 PM	Lunch (provided)/Visit Exhibits
1:00 – 2:00 PM	OBGYN
2:00 – 3:00 PM	Urology/Gynecology
3:00 - 3:30 PM	Break/Visit Exhibits
3:30 - 4:45 PM	Male Urogenital
4:45 – 5:00 PM	Break
5:00 – 6:45 PM	Toxicology
Sunday, September 12, 2010	
7:00 – 8:00 AM	Breakfast (provided)/Visit Exhibits
8:00 – 8:45 AM	Just the Facts
8:45 – 10:15 AM	Thoracic
10:15 – 10:45 AM	Break/Visit Exhibits
10:45 AM – 12:15 PM	Infectious Disease
12:15 – 1:00 PM	Lunch (provided)/Visit Exhibits
1:00 – 3:00 PM	Cardiovascular
3:00 – 3:30 PM	Break/Visit Exhibits
3:30 – 4:30 PM	EKG Review
4:30 – 5:30 PM	Neurology
5:30 – 5:45 PM	Break
5:45- 6:45 PM	Environmental
Monday, September 13, 2010	
7:00 – 8:00 AM	Breakfast (provided)
8:00 – 8:45 AM	Just the Facts
8:45 – 10:15 AM	HEENT
10:15 – 10:30 AM	Break
10:30 AM – 12:30 PM	Orthopedics
12:30-1:15 PM	Lunch (provided)
1:15 – 2:30 PM	Orthopedics/Trauma
2:30 -3:00 PM	Ultrasound
3:00 – 3:15 PM	Break
3:15 - 4:30 PM	Gastrointestinal
4:30 PM	Adjourn

Faculty

Michael Bohrn, MD, FACEP
York Hospital, York, PA

Michael Chansky, MD, FACEP
Cooper Hospital/University Medical Center,
Camden, NJ

Bryan Kane, MD, FACEP
Lehigh Valley Hospital, Allentown, PA

Bohdan Minczak, MD, MD, PhD, FACEP
Thomas Jefferson University Hospital, Philadelphia, PA

Steven J. Parrillo, DO, FACOEP, FACEP
Germantown Hospital, Philadelphia, PA

Edward Ramoska, MD, FACEP
Drexel University Hospital, Philadelphia, PA

Ralph Riviello, MD, FACEP
Thomas Jefferson University Hospital, Philadelphia, PA

Noelle Rotondo, DO, FACEP
York Hospital, York, PA

Steven Selbst, MD, FACEP, FAAP
Thomas Jefferson University Hospital, Philadelphia, PA
DuPont Hospital for Children, Wilmington, DE

Walter Schradling, MD, FACEP
York Hospital, York, PA

This activity has been planned and implemented in accordance with the Essential Areas and Policies of the Accreditation Council for Continuing Medical Education through the joint sponsorship of the American College of Emergency Physicians (ACEP) and the PACHapter, American College of Emergency Physicians (PaACEP). The American College of Emergency Physicians is accredited by the Accreditation Council for Continuing Medical Education to provide continuing medical education for physicians.

The American College of Emergency Physicians designates this activity for 52 hours of *AMA PRA Category I Credit*[™]. Physicians should only claim credit measurable with the extent of their participation in the activity, Approved by the American College of Emergency Physicians for 52 hours of *AMA PRA Category I Credit*[™].

This course was developed by the Pennsylvania Chapter, American College of Emergency Physicians continuing education committee and ACEP is not affiliate with the American Board of Emergency Medicine or the American Osteopathic Board of Emergency Medicine.

Accreditation

Committee

Ralph Riviello, MD, FACEP- Chair
Noelle Rotondo, DO, FACEP-Co-chair
Jonathan Leiser, MD, FACEP
Scott Melanson, MD, FACEP
Dan Minczak, MD, MS, PhD, FACEP
Joyce Petrini, MD, FACEP
Edward Ramoska, MD, FACEP
Walter Schradling, MD, FACEP
Steven Selbst, MD, FACEP, FAAP

In accordance with ACCME standards and ACEP policy, all faculty are required to disclose to the program audience any real or apparent conflicts of interest related to the content of their presentation(s)

Objectives

Course participants will receive an intense, focused review of the ABEM Core Content. The program is designed to give participants the skill and confidence to take the certification or recertification exam. It is also intended to improve the skills of practicing emergency physicians, residents, medical students, physician assistants, and nurses.

Audience

Any emergency physician who is taking the ABEM or AOBEM certification or recertification exam. Also, any physician nurse, resident, student, or physician assistant who is interested in a review of the core content of emergency medicine.

Registration Cancellation Policy

A \$60 processing fee will be deducted from all refunds for cancellations. No refunds will be made for cancellations received after 5:00 PM on August 31st, 2010. All cancellations must be received in writing to receive a refund. No refunds will be given those who have registered and do not show.

WELCOME TO BALTIMORE!



The Westin BWI Hotel, is offering an **overnight rate of \$120.00 +tax until August 17, 2010.**

Reserve your room today by calling (443)-577-2300 and requesting the PaACEP rate.

The Westin BWI Hotel is located just 2 miles from the BWI Airport and provides shuttle services to and from the airport as well as many local restaurants and shops.

Visit Baltimore's Famed Inner Harbor- just 9 miles from the hotel!

What Sets Us Apart from the Rest?

"This is 'THE COURSE' for the busy doc who cannot give a week away for the ABEM. Top notch lectures with cut-to-the chase outlines combine to give a top notch review course for all ABEM applicants," 2009 Course Attendee

- Guaranteed personal attention from nationally recognized speakers: a 9-1 faculty to attendee ratio
- Question and answer book with 1,300 practice questions formatted to ABEM examination standards!
- Breakfast and full lunch provided each day of the course
- Conveniently located to all major forms of transportation: BWI Airport, Routes 95 and 695, train, bus, and Metro station
- Daily "Just the Facts" reviews
- Printed detailed lecture handouts for easy reference and note taking

General Information

Parking- Free parking is available at the Westin BWI Hotel

Weather and Attire- The attire for this meeting is business casual. While PaACEP makes every attempt to keep you comfortable, meeting room temperatures may vary. Please be sure to bring a sweater if you tend to be cold. Average Baltimore temperatures are in the mid 70s to 80s.

Attractions and Eateries- Baltimore's Inner Harbor: This famous site is home to dozens of restaurants, stores, and outdoor entertainment as well as the Baltimore Aquarium, art galleries and boating. Numerous restaurants and shops are just minutes from the hotel near the airport and they're OPEN LATE. The Westin BWI's in-house restaurant, Luminous, features Asian fusion cuisine and the bar is open late serving a selection of food items.

Registration- Course registrations are accepted online at paacep.org or by printing a registration form from the website and mailing/faxing to the PaACEP office. Questions can be directed to MaryTherese Gallagher, meeting manager, at 877-373-6272, 717-909-2685, or via email at mgallagher@pamedsoc.org.

Tuition

	Before August 1	After August 1
PaACEP/MD ACEP Members	\$725	\$775
ACEP Member	\$825	\$875
Non-ACEP Member	\$950	\$995
Resident	\$575	\$575
1st Year Out of Residency	\$625	\$625
RN/PA	\$600	\$675