

EMERGENCY MEDICINE BOARD REVIEW COURSE SEPTEMBER 10-13, 2009 WESTIN BWI HOTEL, BALTIMORE, MD

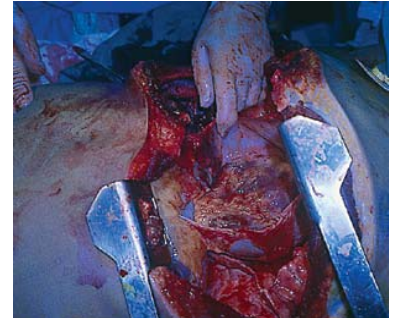

For 24 years, PaACEP has been preparing emergency physicians to take their board review examination. 97% of 2008 attendees passed the examination- a number that has remained consistent throughout the course history. Don't miss this opportunity to take advantage of the course that thousands of your colleagues have benefited from in the past!



Are You Ready for the Qualifying Examination? Let PaACEP Help!

- A focused three-day course- shorter than most review courses but just as much (or more) information!
- Celebrating its 24th Anniversary- the oldest emergency medicine prep course in the country!
- High attendee pass rate ***97% of 2008 attendees surveyed passed!***
- **Free** Question and Answer book with 1,300 practice questions- mailed in advance if requested!
- On-site pictorial and questions-open 24-hours a day for your convenience
- Content updated with LLSA materials
- Taking the recertification exam? **There are 2 Pearson Vue testing centers within 10 miles of the hotel!**

2009 PaACEP Emergency Medicine Board Review Course
Course Schedule

Thursday, September 10

3:00 pm	Hotel Check in available
3:00-5:30 pm	Poster Session
4:00-5:30 pm	Reception/Visit Exhibits
5:30-5:45 pm	Welcome and Process Update on Exam
5:45-6:45 pm	Obstetrics/Gynecology
6:45-7:45 pm	Urology/Gynecology
7:45-8:00 pm	Break
8:00-9:00 pm	Potpourri
9:00 pm-12:00 am	Poster Session

Friday, September 11

5:00-7:00 am	Poster Session
6:00-7:00 am	Continental breakfast/visit exhibits
7:00-7:45 am	Just the Facts
7:45-9:15 am	Gastrointestinal
9:15-9:30 am	Break/visit exhibits
9:30-11:30 am	Cardiovascular
11:30 am-12:30 pm	Poster Session
11:30 am-12:30 pm	Lunch (<i>provided</i>)/Visit exhibits
12:30-1:30 pm	Cardiovascular, continued
1:30-2:30 pm	EKG Review
2:30-2:45 pm	Break
2:45-4:15 pm	Infectious Disease
4:00-7:00 pm	Endocrine/Metabolic/Acid Base
7:00 pm-12:00 am	Poster Session

Saturday, September 12

5:00-7:00 am	Poster Session
6:00-7:00 am	Continental Breakfast/visit exhibits
7:00-8:00 am	Just the Facts
8:00- 10:00 am	Orthopedics
10:00-10:15 am	Break/Visit exhibits
10:15-11:30 am	Orthopedics (cntd)/Trauma
11:30 am-12:00 pm	Ultrasound
12:00-1:00 pm	Poster Session
12:00-1:00 pm	Lunch (<i>provided</i>)/Visit exhibits
1:00-2:30 pm	HEENT
2:30-4:00 pm	Thoracic
4:00-4:15 pm	Break/Visit Exhibits
4:15-5:30 pm	Male Urogenital/Renal
5:30-6:30 pm	Just the Facts
6:30 pm-12:00 am	Poster Session

Sunday, September 13

5:00-7:00 am	Poster Session
6:00-7:00 am	Continental Breakfast
7:00-9:00 am	Toxicology
9:00-9:15 am	Break
9:15-11:15 am	Pediatrics
11:15 am-12:15 pm	Poster Session
11:15 am-12:15 pm	Lunch, <i>provided</i>
12:15-2:00 pm	Pediatrics, continued
2:00-2:15 pm	Break
2:15-3:15 pm	Environmental
3:15-4:15 pm	Neurologic

Faculty

Michael Bohrn, MD, FACEP

York Hospital, York, PA

Michael Chansky, MD, FACEP

Cooper Hospital/University Medical Center,
Camden, NJ

Joel Kravitz, MD, FACEP

Albert Einstein Medical Center, Philadelphia, PA

Bryan Kane, MD, FACEP

Lehigh Valley Hospital, Allentown, PA

Bohdan Minczak, MD, MD, PhD, FACEP

Thomas Jefferson University Hospital, Philadelphia, PA

Steven J. Parrillo, DO, FACOEP, FACEP

Germantown Hospital, Philadelphia, PA

Edward Ramoska, MD, FACEP

Drexel University Hospital, Philadelphia, PA

Ralph Riviello, MD, FACEP

Thomas Jefferson University Hospital, Philadelphia, PA

Noelle Rotondo, DO, FACEP

York Hospital, York, PA

Steven Selbst, MD, FACEP, FAAP

Thomas Jefferson University Hospital, Philadelphia, PA
DuPont Hospital for Children, Wilmington, DE

Walter Schradling, MD, FACEP

York Hospital, York, PA

Accreditation

This activity has been planned and implemented in accordance with the Essential Areas and Policies of the Accreditation Council for Continuing Medical Education through the joint sponsorship of the American College of Emergency Physicians (ACEP) and the Pennsylvania Chapter, American College of Emergency Physicians (PaACEP). The American College of Physicians is accredited by the Accreditation Council for Continuing Medical Education to provide continuing medical education for physicians.

The American College of Emergency Physicians designates this activity for 56.25 hours of *AMA PRA Category I Credit*[™]. Physicians should only claim credit measurable with the extent of their participation in the activity, Approved by the American College of Emergency Physicians for 56.25 hours of *AMA PRA Category I Credit*[™]. This course was developed by the Pennsylvania Chapter, American College of Emergency Physicians continuing education committee and ACEP is not affiliate with the American Board of Emergency Medicine or the American Osteopathic Board of Emergency Medicine.

Committee

Ralph Riviello, MD, FACEP- Chair

Noelle Rotondo, DO, FACEP-Co-chair

Jonathan Leiser, MD, FACEP

Scott Melanson, MD, FACEP

Dan Minczak, MD, MS, PhD, FACEP

Joyce Petrini, MD, FACEP

Edward Ramoska, MD, FACEP

Walter Schradling, MD, FACEP

Steven Selbst, MD, FACEP, FAAP

In accordance with ACCME standards and ACEP policy, all faculty are required to disclose to the program audience any real or apparent conflicts of interest related to the content of their presentation(s)

Objectives

Course participants will receive an intense, focused review of the ABEM Core Content. The program is designed to give participants the skill and confidence to take the certification or recertification exam. It is also intended to improve the skills of practicing emergency physicians, residents, medical students, physician assistants, and nurses.

Audience

Any emergency physician who is taking the ABEM or AOBEM certification or recertification exam. Also, any physician nurse, resident, student, or physician assistant who is interested in a review of the core content of emergency medicine.

Registration Cancellation Policy

A \$60 processing fee will be deducted from all refunds for cancellations. No refunds will be made for cancellations received after 5:00 PM on August 31st, 2009. All cancellations must be received in writing to receive a refund. No refunds will be given those who have registered and do not show.



WELCOME TO BALTIMORE!

New for 2009!

**Registration Welcome
Reception**

**Thursday, September 10,
4:00 pm-5:00 pm**

**Grab a bite to eat, check in,
and meet with exhibitors.**

**It's great chance to meet
your fellow course attendees
and relax before getting into
study-mode!**

**The Westin BWI Hotel, is offering an
overnight rate of \$115.00 +tax until August 11, 2009.
Reserve your room today by calling (443)-577-2300.**

The Westin BWI Hotel is located just 2 miles from the BWI Airport and provides shuttle services to and from the airport as well as many local restaurants and shops.

Visit Baltimore's Famed Inner Harbor- just 9 miles from the hotel!

What Sets Us Apart from the Rest?

***"[This Course] combined the best elements of a board review course: Quality, Cost, Location, and Duration."*- 2008 Course Attendee**

- Guaranteed personal attention from nationally recognized speakers: a 9-1 faculty to attendee ratio
- Question and answer book with 1,300 practice questions formatted to ABEM examination standards!
- Breakfast and full lunch provided each day of the course
- Conveniently located to all major forms of transportation: BWI Airport, Routes 95 and 695, train, bus, and Metro station
- Daily "Just the Facts" reviews
- Printed detailed lecture handouts for easy reference and note taking

General Information

Parking- Free parking is available at the Westin BWI Hotel

Weather and Attire- The attire for this meeting is business casual. While PaACEP makes every attempt to keep you comfortable, meeting room temperatures may vary. Please be sure to bring a sweater if you tend to be cold. Average Baltimore temperatures are in the mid 70s to 80s.

Attractions and Eateries- Baltimore's Inner Harbor: This famous site is home to dozens of restaurants, stores, and outdoor entertainment as well as the Baltimore Aquarium, art galleries and boating. Numerous restaurants and shops are just minutes from the hotel near the airport and they're OPEN LATE. The Westin BWI's in-house restaurant, Luminous, features Asian fusion cuisine and the bar is open late serving a selection of food items.

Registration- Course registrations are accepted online at paacep.org or by printing a registration form from the website and mailing/faxing to the PaACEP office. Questions can be directed to MaryTherese Gallagher, meeting manager, at 877-373-6272, 717-909-2685, or via email at mgallagher@pamedsoc.org.

Tuition

	Early Registration Before August 1	Registration After August 1
PaACEP/MD ACEP Members	\$675	\$775
ACEP Members	\$775	\$820
Non-ACEP Members	\$875	\$925
Resident	\$575	\$575
1st Year out of Residency	\$625	\$625
RN/PA	\$550	\$650